

NOTE:  
REFER TO PAGE 11 FOR DOOR SCHEDULE  
REFER TO PAGE 12 FOR WINDOW SCHEDULE

NOTES:  
- POOL FENCES AND GATES TO BE IN ACCORDANCE WITH AUSTRALIAN STANDARD AS 1926.1-2012 'SAFETY BARRIERS FOR SWIMMING POOLS'  
- R.C SLABS AND FOOTINGS TO ENGINEERING DETAILS  
- PROVIDE SELECT NON-SLIP TILES TO POOL DECK  
- PROVIDE 1500mm HIGH POOL FENCE WITH 1500mm CHILD SAFETY LATCH ACCESS GATES

## PROPOSED GROUND FLOOR PLAN - BACKYARD

1 : 100

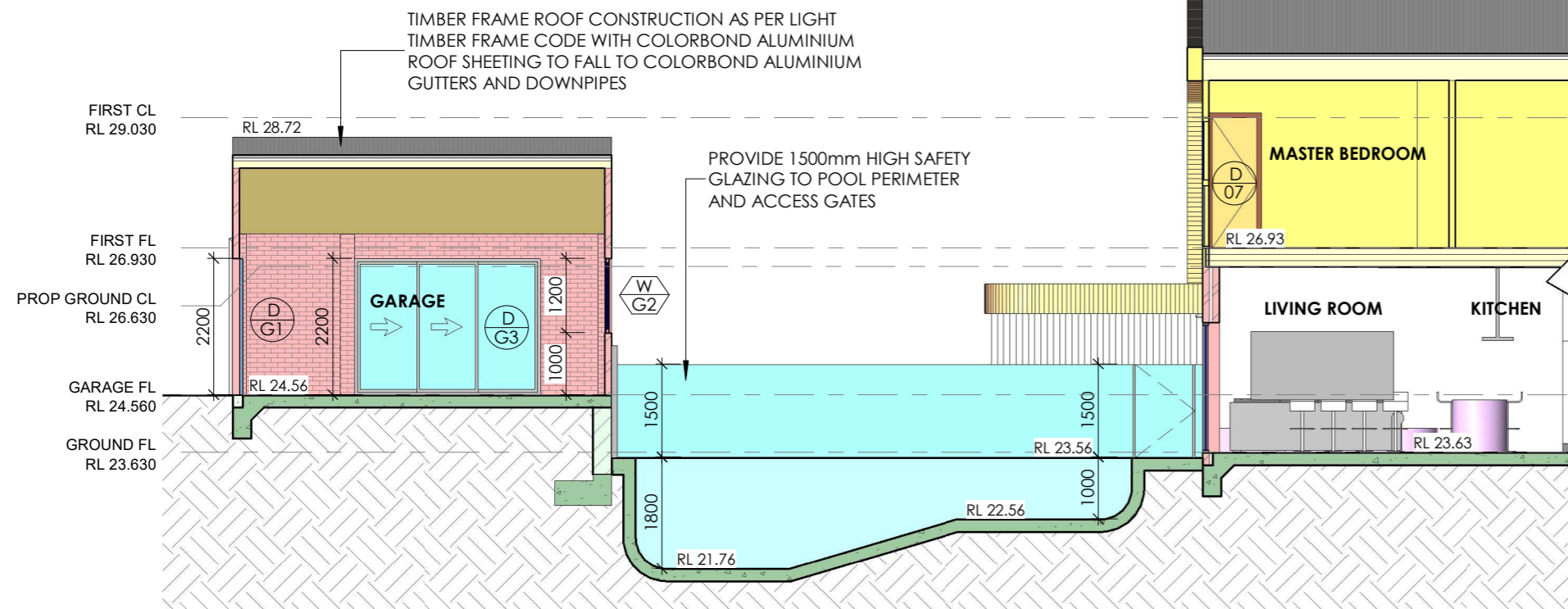

## PROPOSED POOL SECTION A

1 : 100

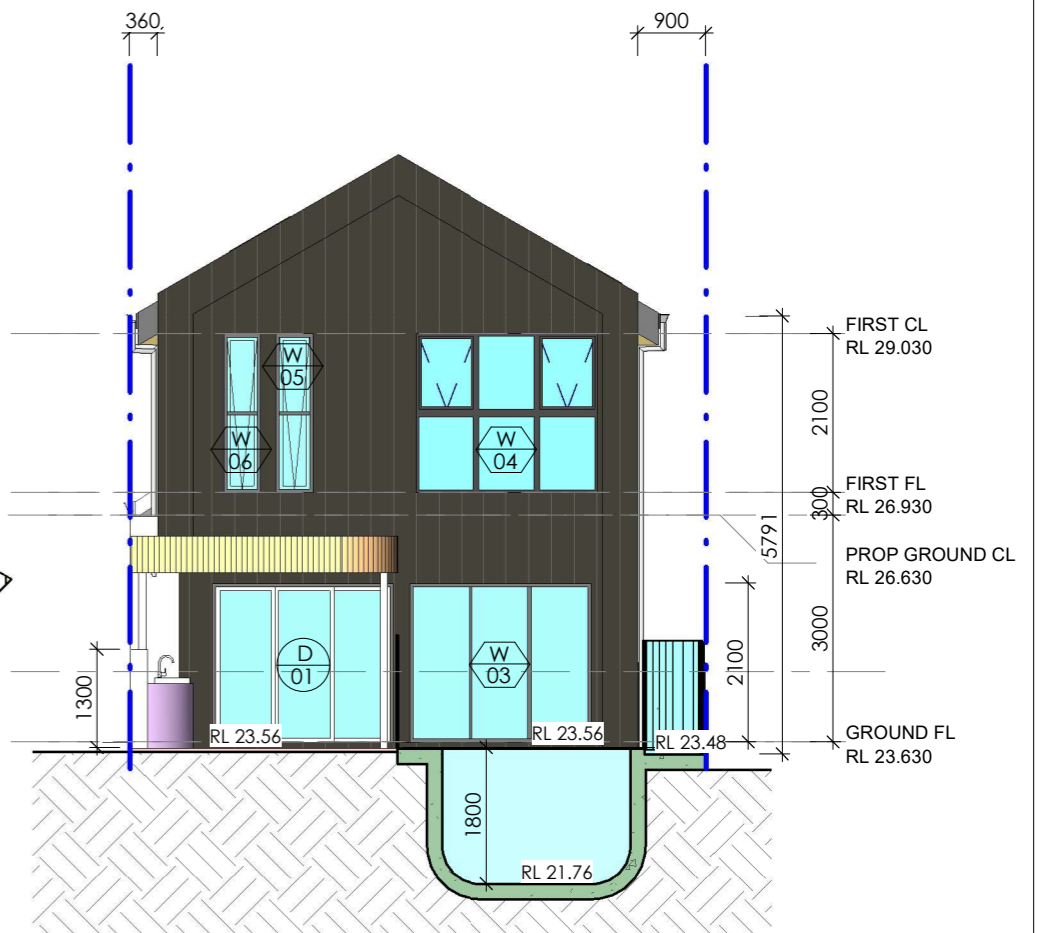

## PROPOSED POOL SECTION B

1 : 100

B	DEVELOPMENT APPLICATION	06-06-2022	DP	RO, EJS
A	CONCEPT DESIGN	26-04-2022	DP	RO, EJS
ISSUE	AMENDMENTS	DATE	DRN	CHK

CLIENT

Mr & Mrs Ferrara

ADDRESS

26 Second St, Ashbury

PROJECT

ALTERATIONS & ADDITIONS

PROJECT STATUS

DEVELOPMENT APPLICATION

DRAWING TITLE

PROPOSED GROUND FLOOR PLAN - BACKYARD & POOL

SHEET NO:

04

ISSUE:

B

SCALE:

1 : 100@A3

JOB NO:

888-1657

DESIGN:

DP

DRAWN:

DP

CHECKED :

RO, EJS

DS407

DESIGN STUDIO

P

PO Box 141 Earlwood NSW 2206.

E

admin@designstudio407.com.au

W

www.designstudio407.com.au

T

(02) 9558 8944

F

(02) 9558 9765

Master Builders Association

Member Australian Institute of Architects

COPYRIGHT of designs shown heron is retained by DESIGN STUDIO 407. Authority is required for any reproduction.  
Contractor(s) to verify all dimensions on site before commencing work. Figured dimensions given are to be taken in preference to scaling.

Rod O'Laco: Nominated Architect NSW A.R.B. 6520.